2. Gaillarde »Si je m'en vois«
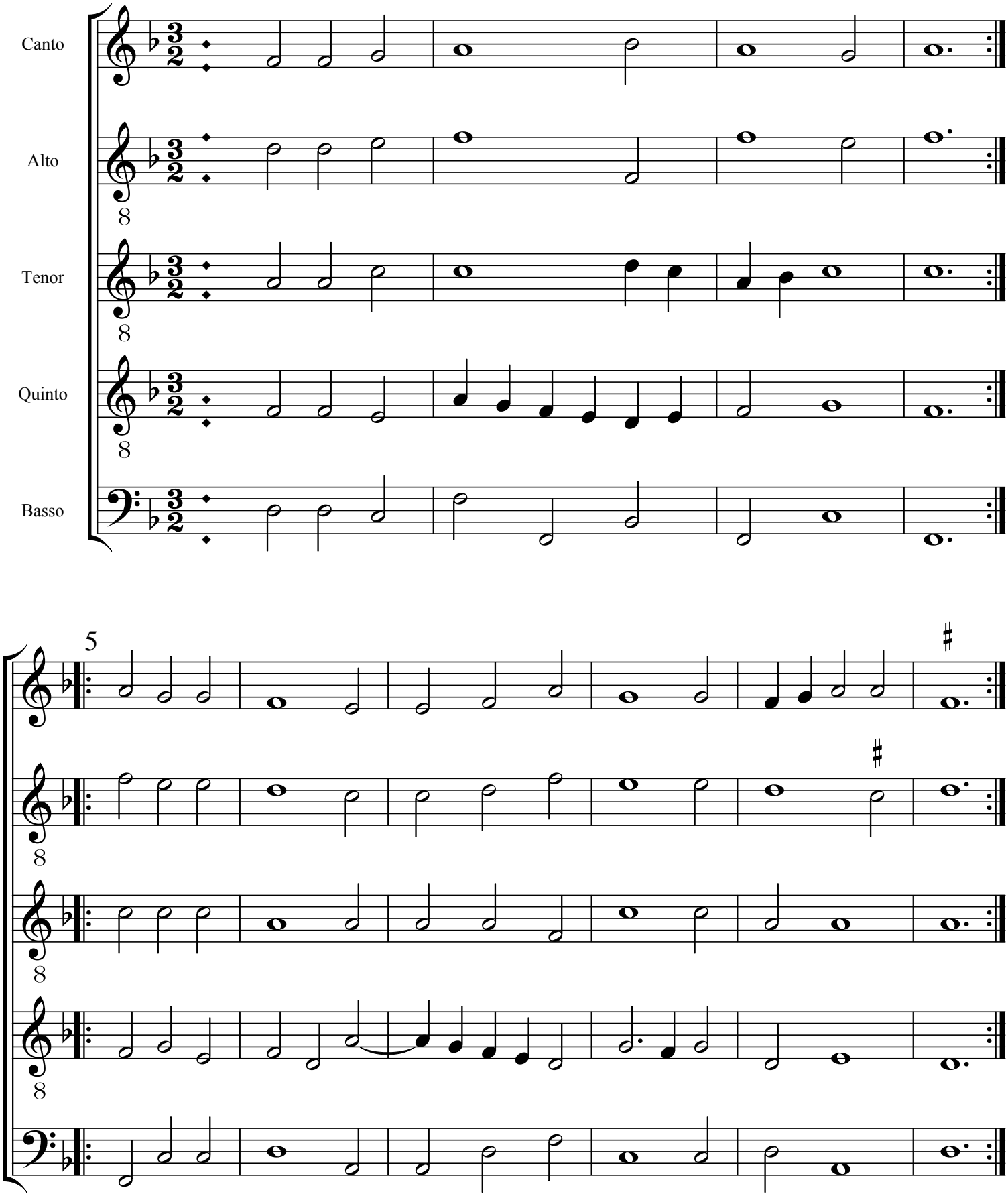
Claude Gervaise